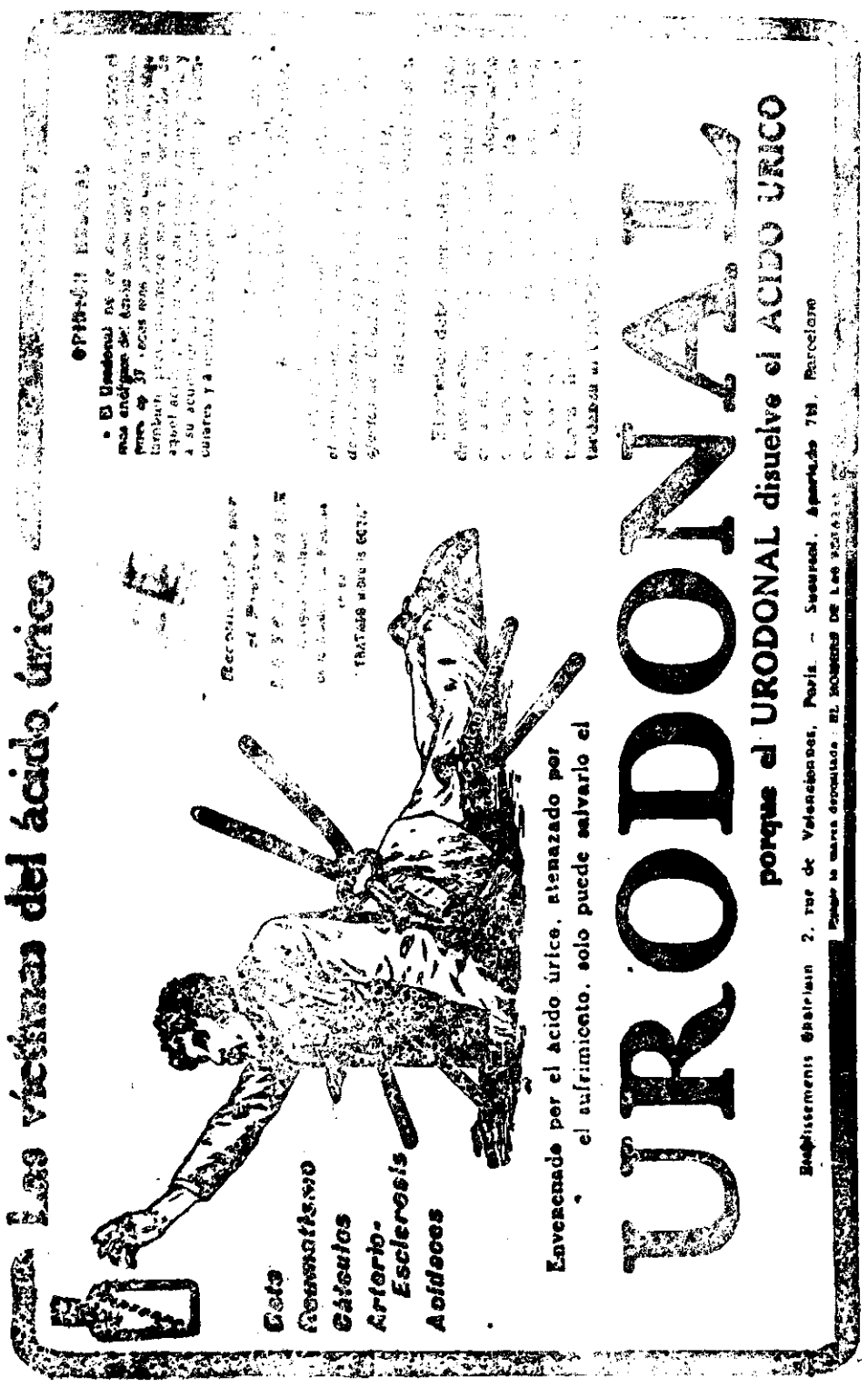

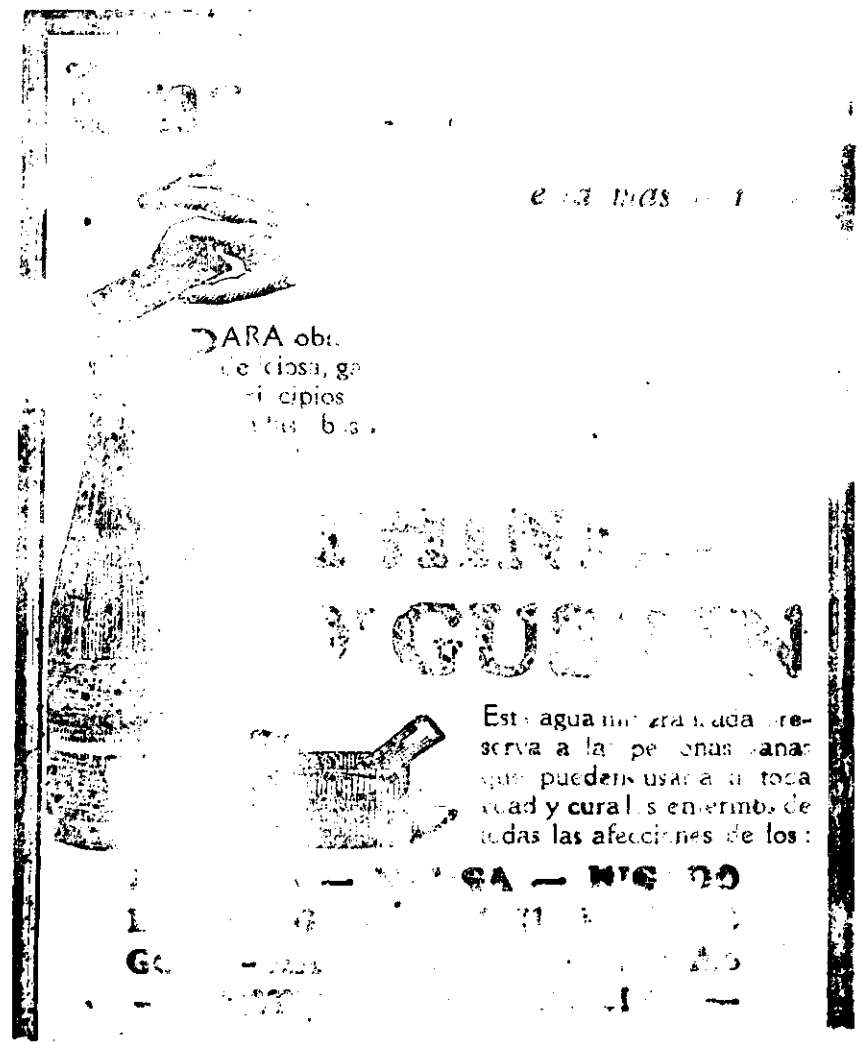

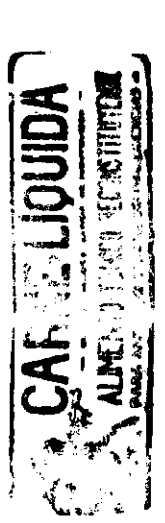

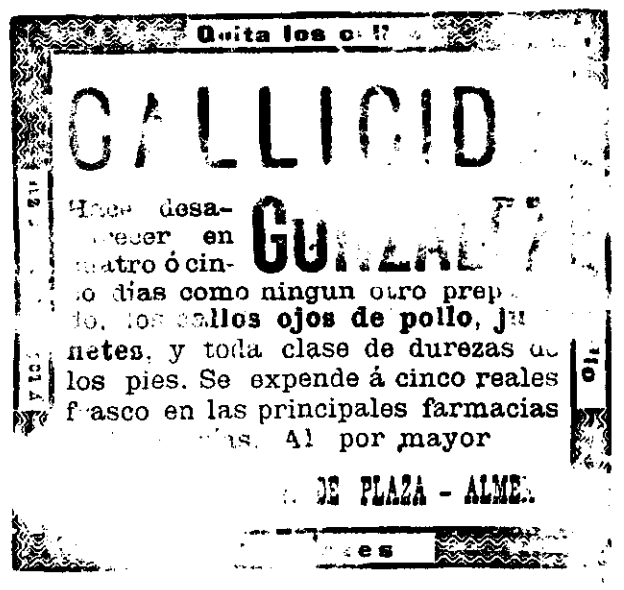

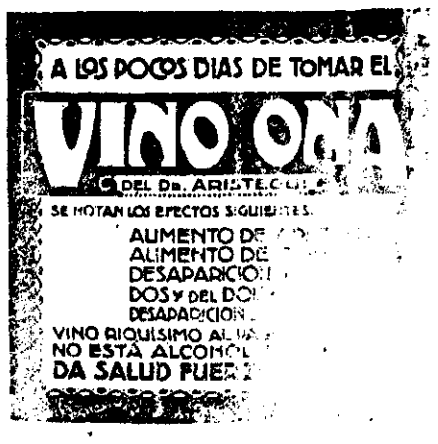

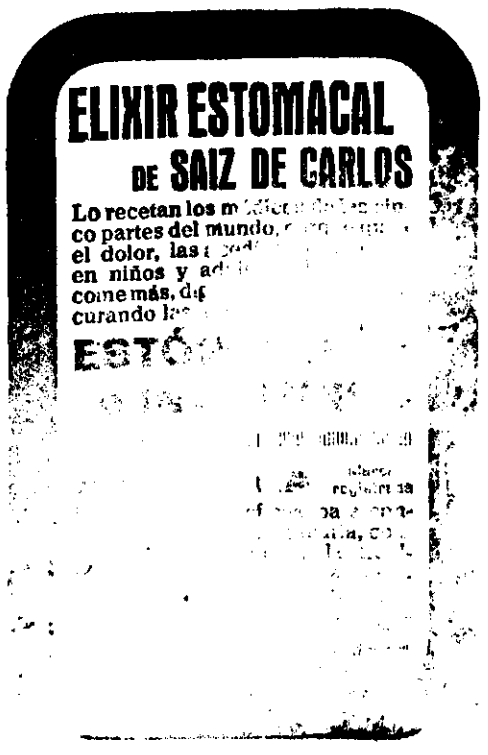

Diputación de Almería — Biblioteca. Defensa, La. Periódico Independiente (Almería). 16/2/1924, p. 4